Rev. 1/8/2010
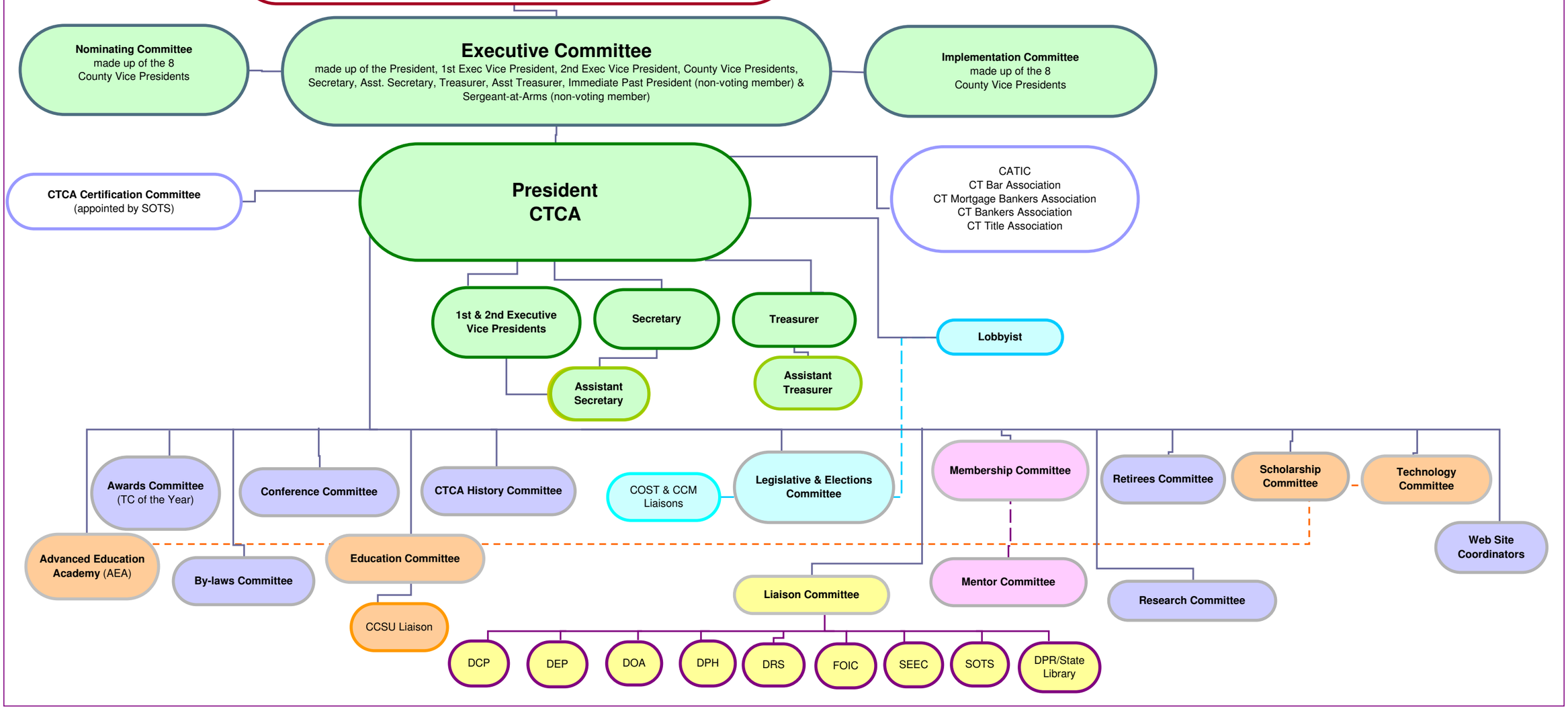
Members of the Connecticut Town Clerks Association